

PLAN 1

Date: May 6, 2016 Author: Natalie May - 604-396-9184 Universal Flagging: 170-8061 Loughheed Hwy Burnaby, BC V5A 1W9
 Office: 604-444-3732 Dwg: 001



Golder Associates
 Mark Newman
 604-353-6464

City of Chilliwack
 -Job location - Yale Rd & Alexander Ave
 -Closure description - Curb Lane Closure & Road Closed
 -Tentative date - TBA
 -Job description - Bore Hole Testing

Comments:

Advanced Warning Sign distances may be shortened due to Urban block length

Legend

- Work Area
- Tubular
- Crew Working symbol C-004
- road closed ahead W20-3
- Flagger Ahead C-001-1
- Right Lane Closed symbol C-130-R
- Sign Stand
- flagger
- Arrowboard (Single)

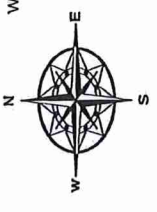

www.invarion.com

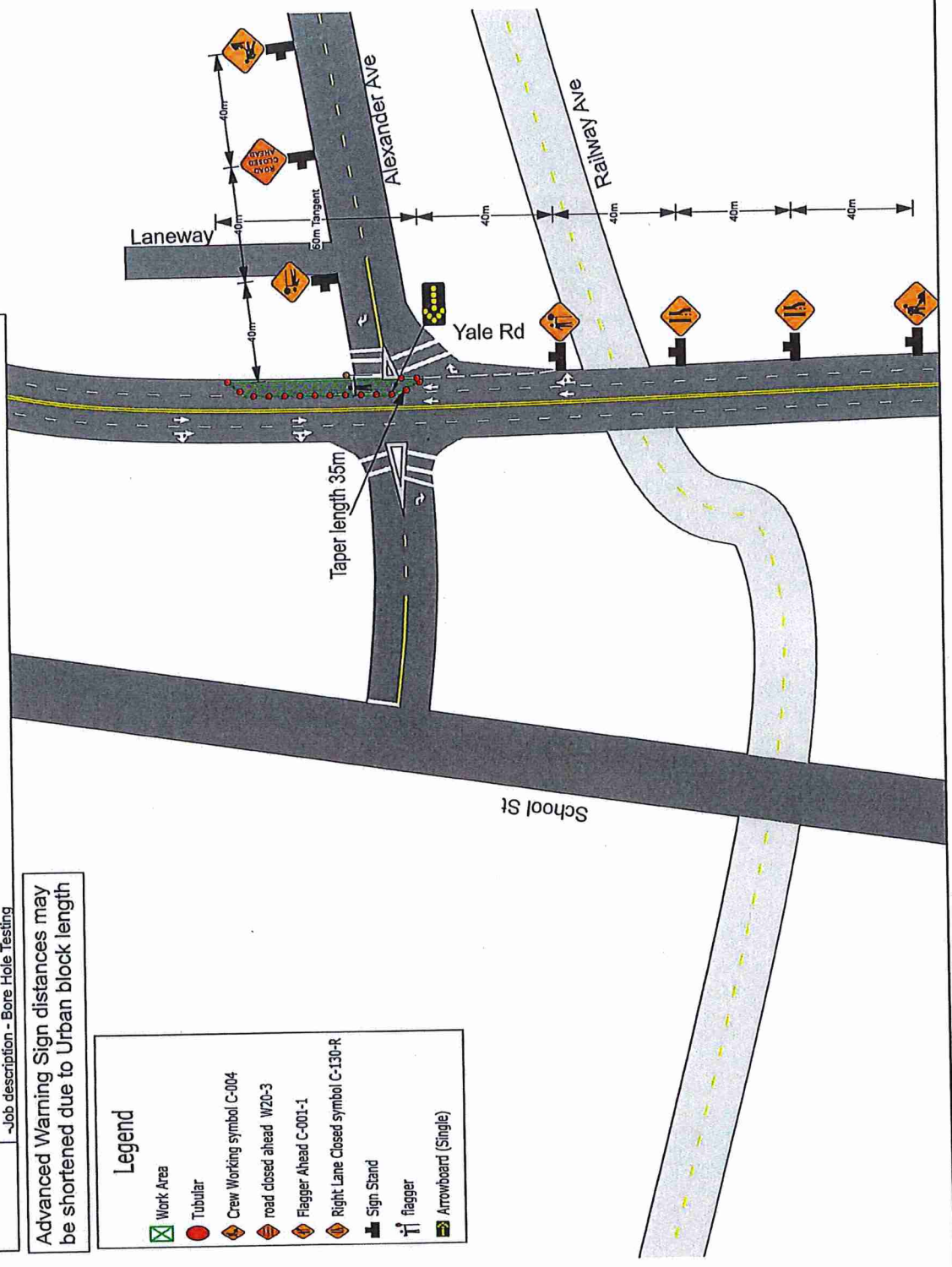

PLAN 2.

www.invarion.com

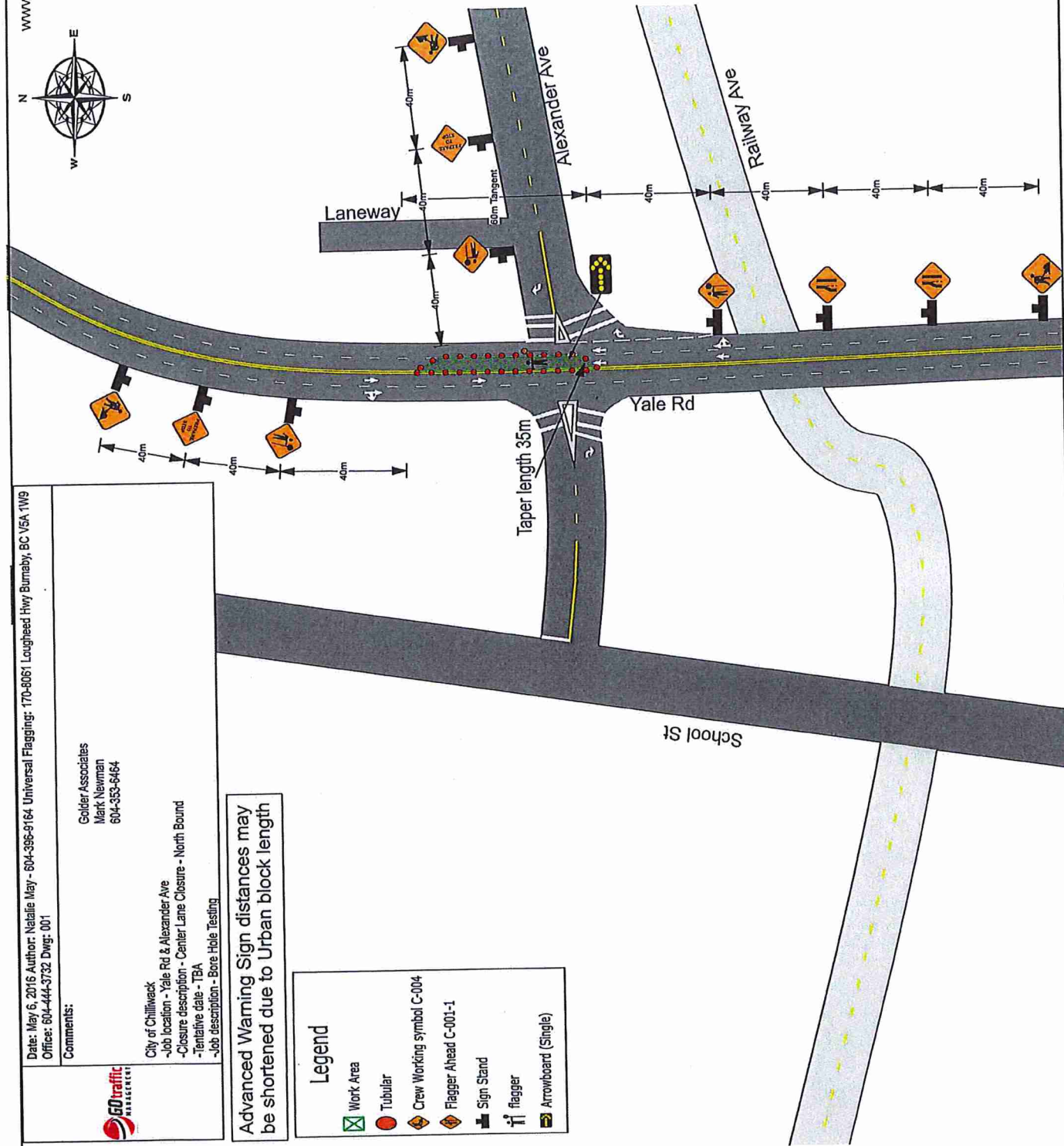
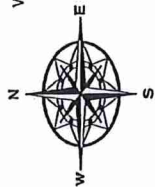

Date: May 6, 2016 Author: Natalia May - 604-396-9164 Universal Flagging: 170-8061 Loughheed Hwy Burnaby, BC V5A 1W9
 Office: 604-444-3732 Dwg#: 001

Comments:

Golder Associates
 Mark Newman
 604-353-5464

City of Chilliwack
 -Job location - Yale Rd & Alexander Ave
 -Closure description - Center Lane Closure - North Bound
 -Tentative date - TBA
 -Job description - Bore Hole Testing

Advanced Warning Sign distances may be shortened due to Urban block length

Legend

- Work Area
- Tubular
- Crew Working symbol C-004
- Flagger Ahead C-001-1
- Sign Stand
- flagger
- Arrowboard (Single)

PLAN 3

www.invasion.com

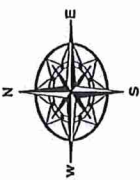

Date: May 6, 2016 Author: Natalie May - 604-396-9164 Universal Flagging: 170-8061 Lougheed Hwy Burnaby, BC V5A 1W9
 Office: 604-444-3732 Dwg: 001

Comments:

Golder Associates
 Mark Newman
 604-353-6464

City of Chilliwack
 - Job location - Yale Rd & Alexander Rd
 - Closure description - Hard Road closure- Westbound
 - Tentative date - TBA
 - Job description - Bore Hole Testing



Advanced Warning Sign distances may be shortened due to Urban block length

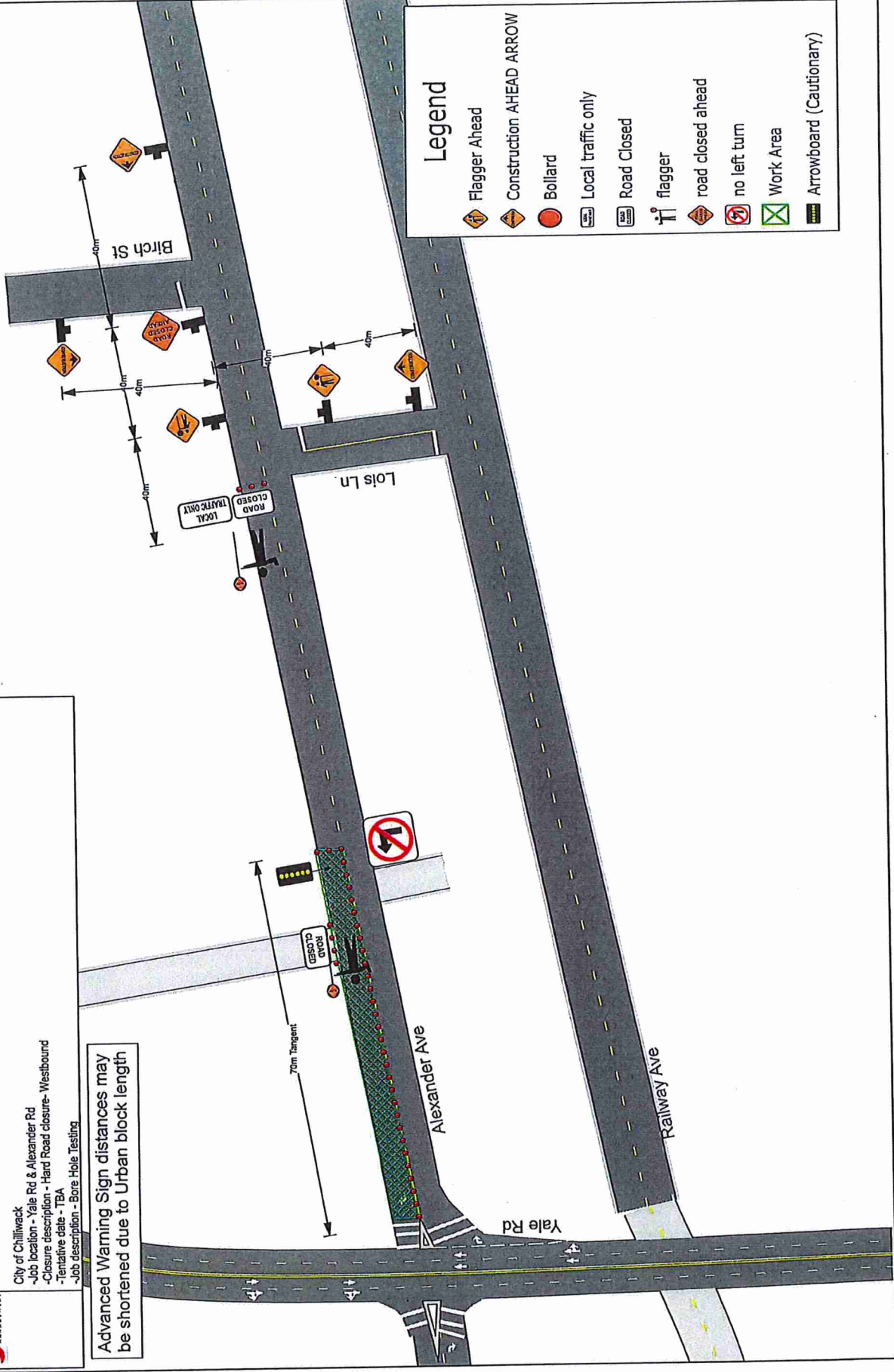

Legend

- Flagger Ahead
- Construction AHEAD ARROW
- Bollard
- Local traffic only
- Road Closed
- flagger
- road closed ahead
- no left turn
- Work Area
- Arrowboard (Cautionary)

PLAN 4

www.invarion.com

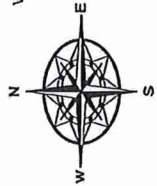

Date: May 6, 2016 Author: Natalie May - 604-396-9164 Universal Flagging: 170-8061 Loughheed Hwy Burnaby, BC V5A 1W9
 Office: 604-444-3732 Dwg: 001

Comments:

Golder Associates
 Mark Newman
 604-353-6464

City of Chilliwack
 -Job location - Yale Rd & Alexander Rd
 -Closure description - North bound right turn lane closure
 -Tentative date - TBA
 -Job description - Bore Hole Testing



Advanced Warning Sign distances may be shortened due to Urban block length

- Legend**
- Crew Working symbol C-004
 - Sign Stand
 - Arrowboard (Warning)
 - Work Area
 - Bollard
 - HLWD
 - high visibility flag target
 - no right turn RB-11
 - Traffic Pattern Changed
 - Flagger Ahead
 - no left turn

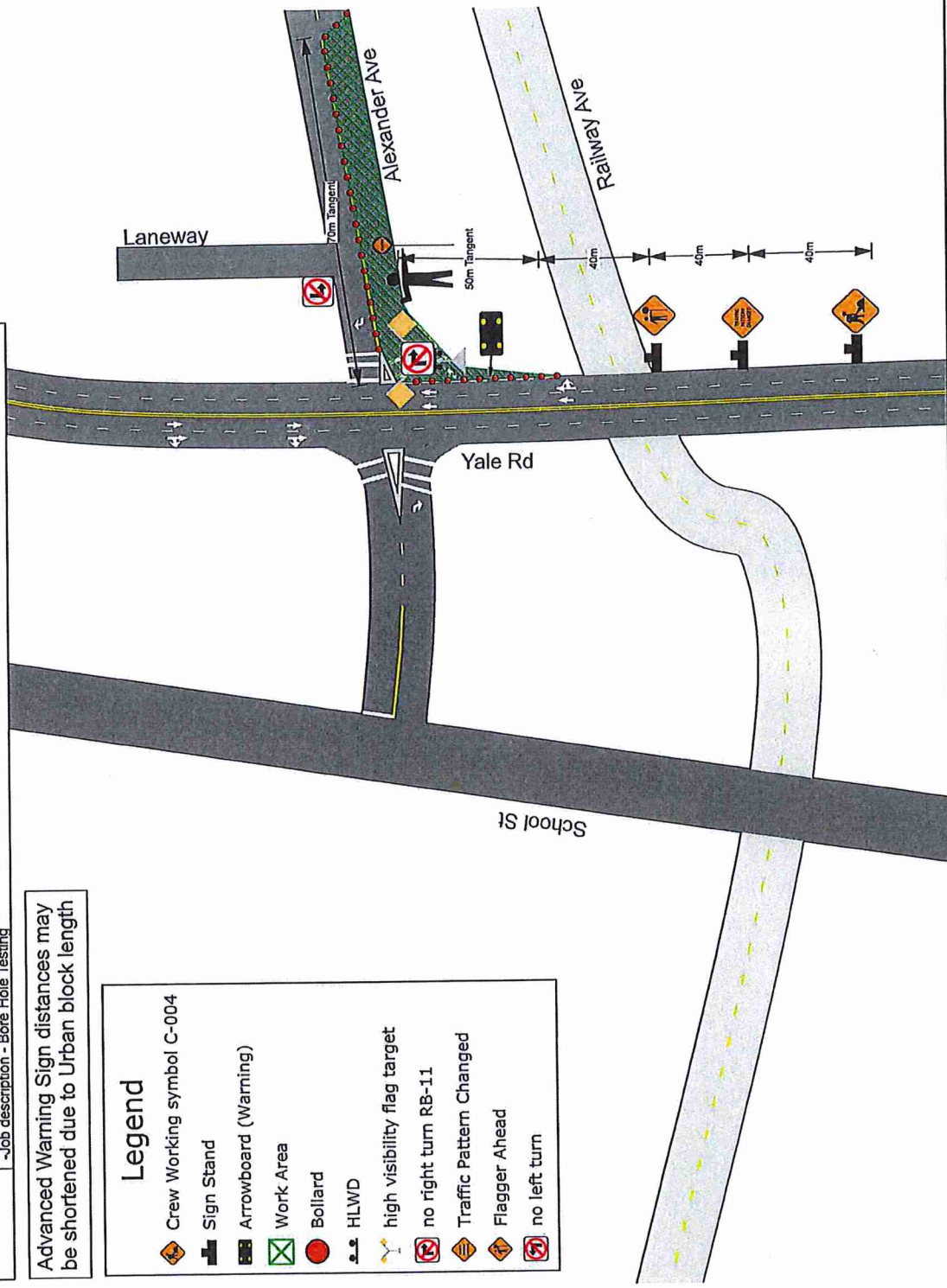

PLAN 5

www.invarion.com

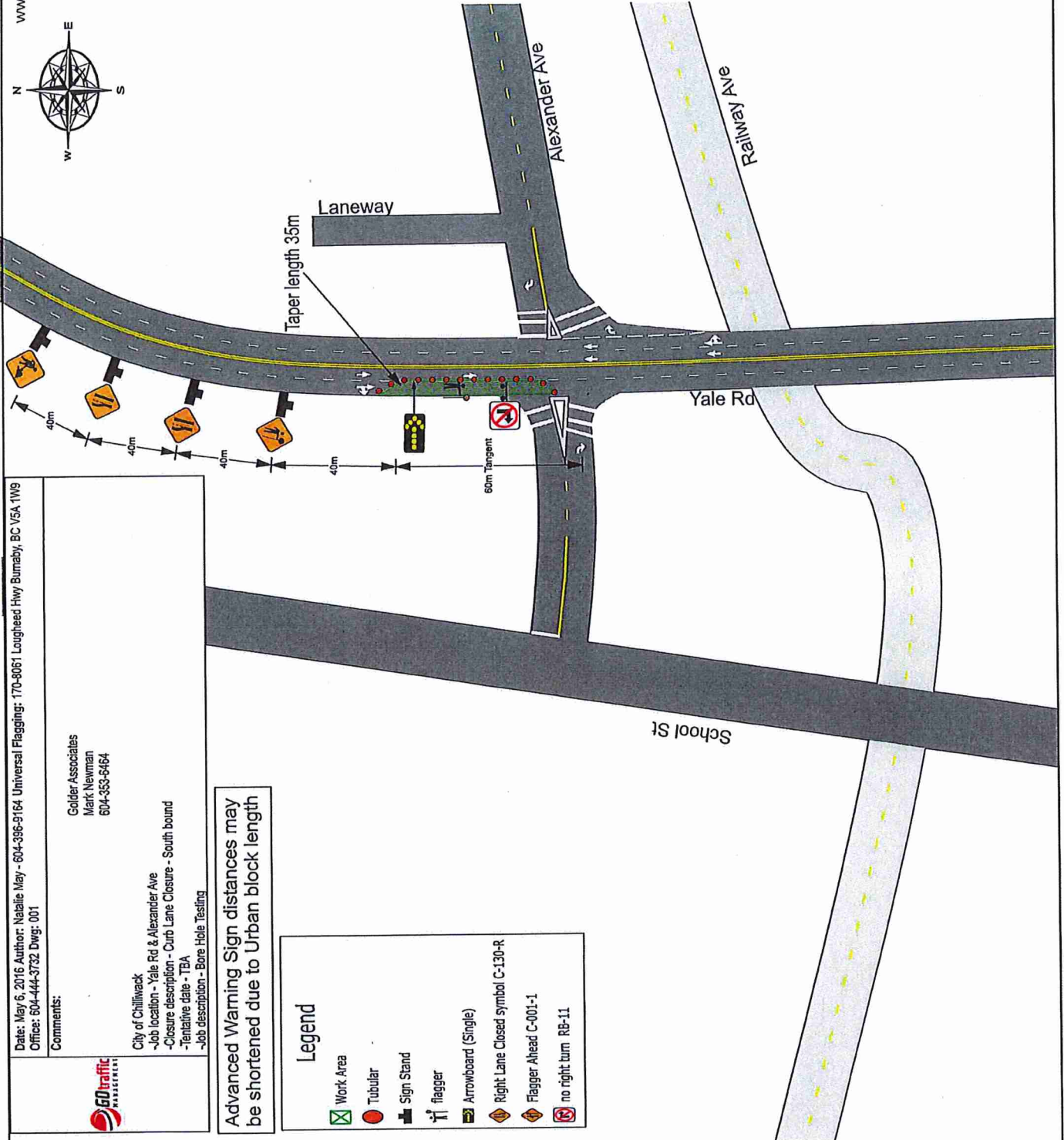
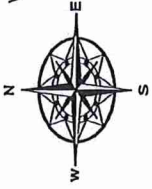

Date: May 6, 2016 Author: Natalie May - 604-396-9164 Universal Flagging: 170-8061 Loughheed Hwy Burnaby, BC V5A 1W9
 Office: 604-444-3732 Dwg: 001

Comments:

Golder Associates
 Mark Newman
 604-353-6464

City of Chilliwack
 -Job location - Yale Rd & Alexander Ave
 -Closure description - Curb Lane Closure - South bound
 -Tentative date - TBA
 -Job description - Bore Hole Testing



Advanced Warning Sign distances may be shortened due to Urban block length

Legend	
	Work Area
	Tubular
	Sign Stand
	flagger
	Arrowboard (Single)
	Right Lane Closed symbol C-130-R
	Flagger Ahead C-001-1
	no right turn RB-11

PLAN 6

www.invarion.com

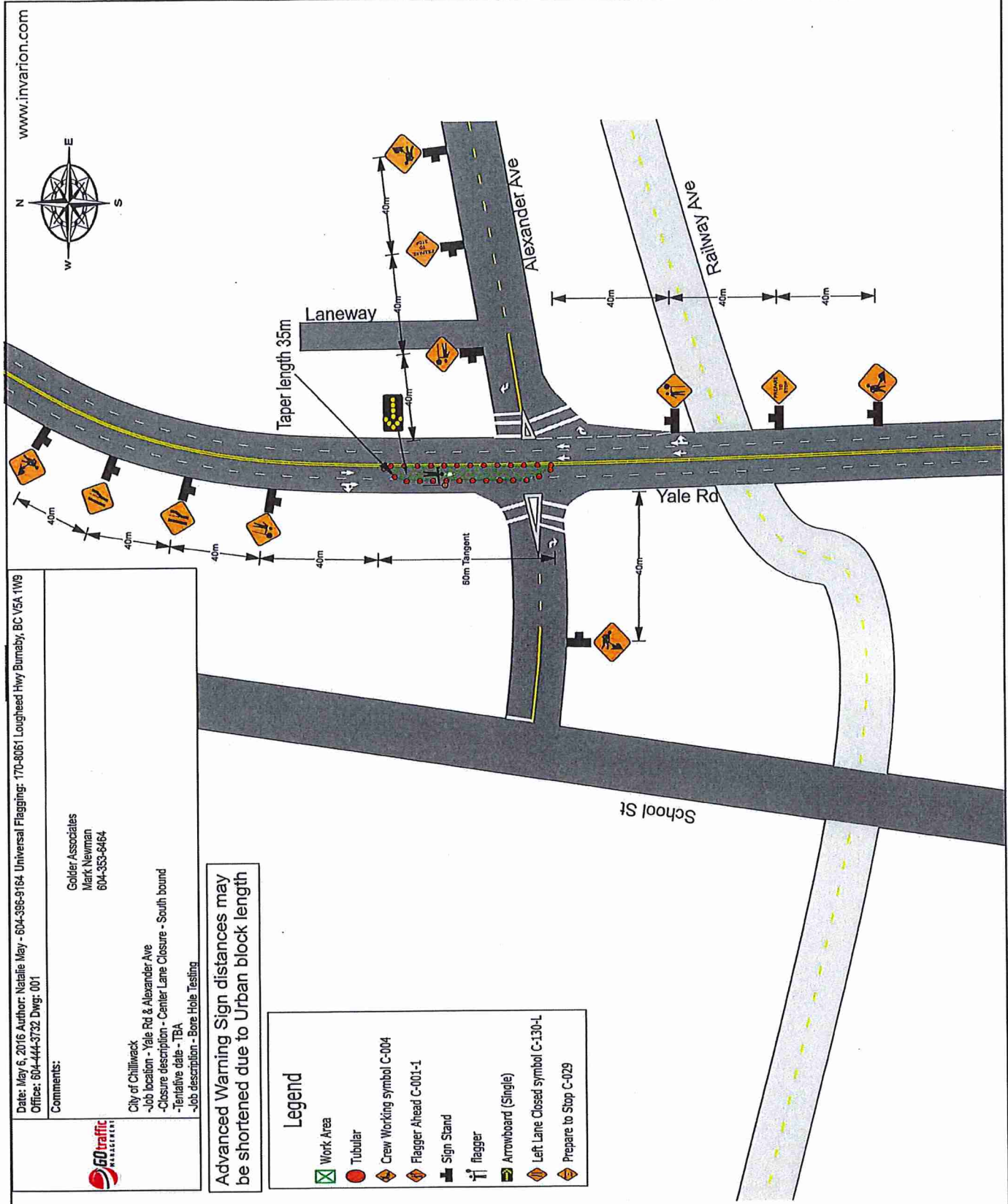
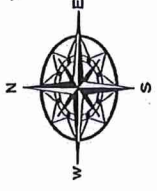

Date: May 6, 2016 Author: Natalie May - 604-396-9164 Universal Flagging - 170-0051 Loughheed Hwy Burnaby, BC V5A 1W9
 Office: 604-444-3732 Dwg: 001

Comments:

Golder Associates
 Mark Newman
 604-353-6464



City of Chilliwack
 -Job location - Yale Rd & Alexander Ave
 -Closure description - Center Lane Closure - South bound
 -Tentative date - TBA
 -Job description - Bore Hole Testing

Advanced Warning Sign distances may be shortened due to Urban block length

Legend

- Work Area
- Tubular
- Crew Working symbol C-004
- Flagger Ahead C-001-1
- Sign Stand
- Flagger
- Arrowboard (Single)
- Left Lane Closed symbol C-130-L
- Prepare to Stop C-029